Together for a Better Internet

Together for a Better Internet
twinkl
twinkl
Quality Standard Approved

The Incredible Internet

Imagine life before the Internet!

The grown-ups you know will remember life before the Internet but you haven't been alive long enough to remember what it was like.

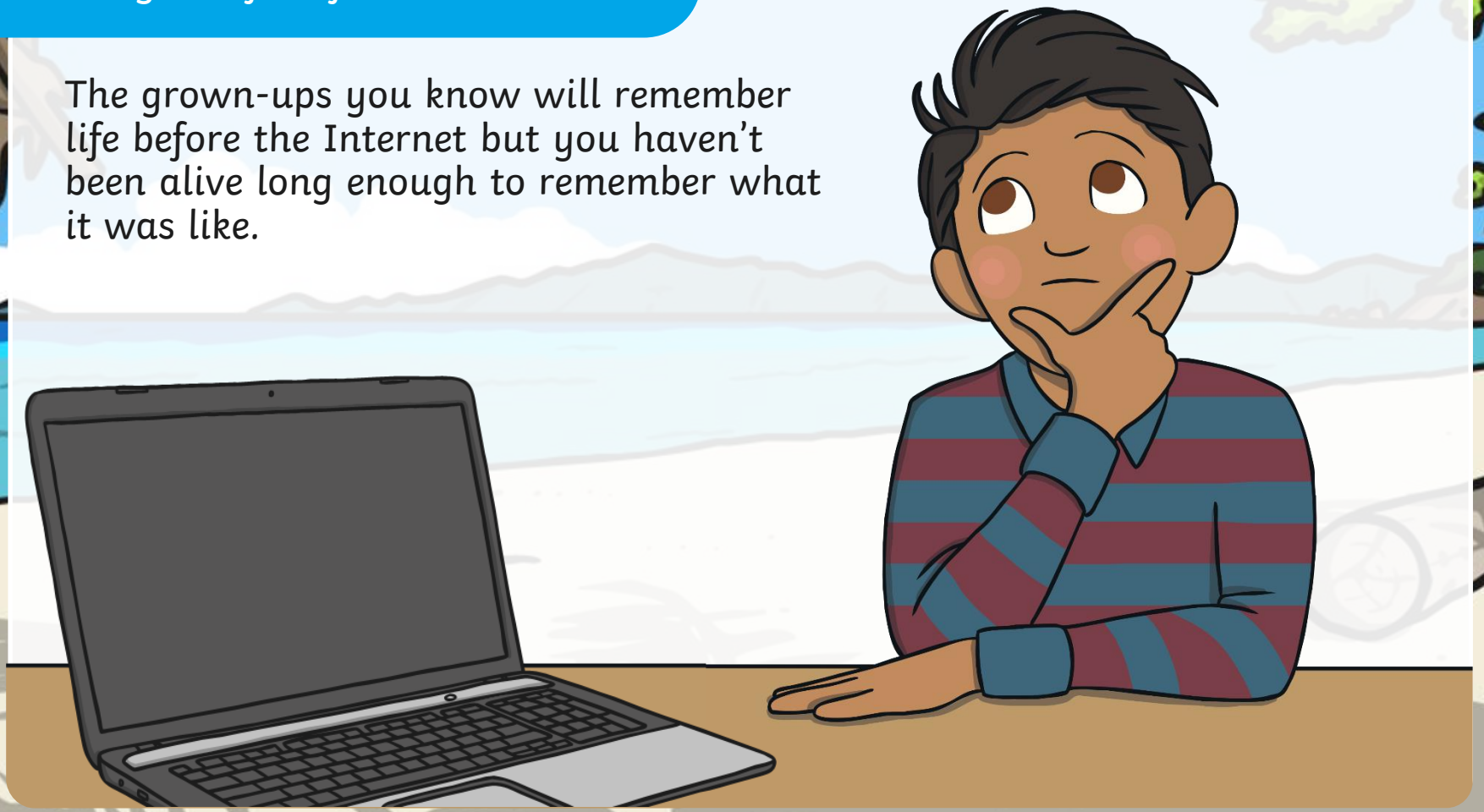

twinkl.com

The Incredible Internet

Imagine life before the Internet!

Before the Internet, when people wanted to research something, they would have to look in a book!

twinkl.com

The Incredible Internet

Imagine life before the Internet!

Before the Internet, when people wanted to play a game, they had to play with others who were actually there, in the same room!

twinkl.com

The Incredible Internet

Imagine life before the Internet!

Before the Internet, when people wanted to speak to a relative or a friend, they had to call them on the telephone! People would only be able to hear the voice - they couldn't see them on a computer screen.

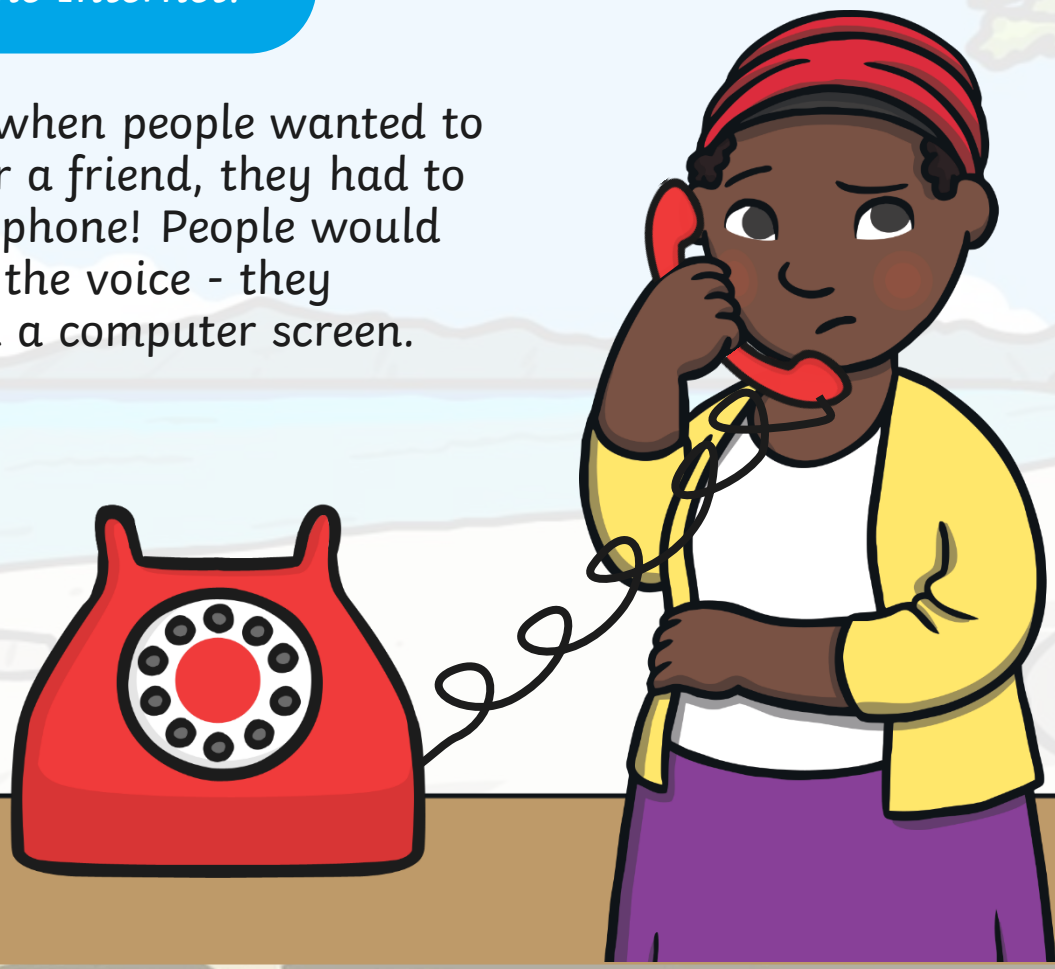

twinkl.com

The Incredible Internet

The Internet really is incredible! We can use it to chat, play and learn.

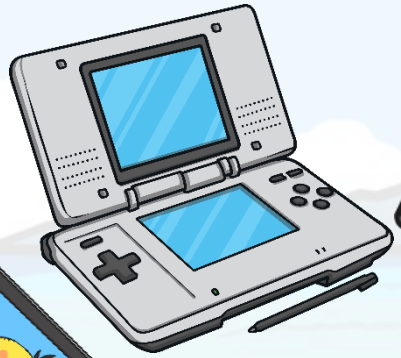

We can connect with different devices we can use to go online.

We can read of different ferrets from anywhere in the world.

We can book train tickets, buy our groceries and watch videos.

Can you think of any?

twinkl.com

Staying Safe

While having fun and learning new things online, we need to remember to stay safe.

Can you think of any risks linked to using the Internet?

Stanger D ryone online is who they say th to meet up with some Tell a trusted adult if a e.

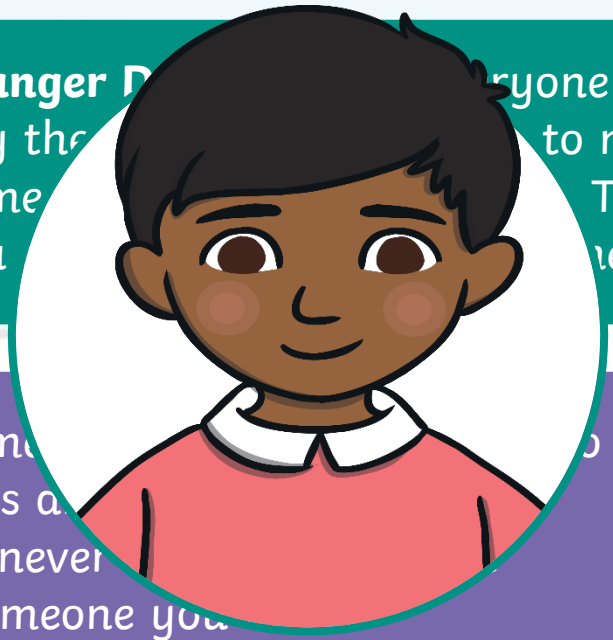

Cyber Bullying – Som spread nasty rumours a mean things. This is neve happens to you or someone yo

twinkl.com

Staying Safe

While having fun and learning new things online, we need to remember to stay safe.

Can you think of any risks linked to using the Internet?

Personal Data – Think carefully about the information you share online about yourself. You shouldn't share personal information, such as your real name, your age, your address, phone number or which school you go to.

Inappropriate Material – Some things online are not appropriate for children to see. If you see something that upsets you, scares you or makes you feel uncomfortable, tell a grown-up straight away.

twinkl.com

Online Identities

This year, the focus of **Safer Internet Day** is online identities.

Can you think of any risks linked to using the Internet?

Do you feel free to be yourself online?

Do you feel you can express yourself online?

Do you sometimes feel pressure from others online to look or behave in a certain way?

twinkl.com

Online Identities

Your online identity is who you are when you are using the Internet.

When we ve might use a use ckname.

We might c vatar – an image s.

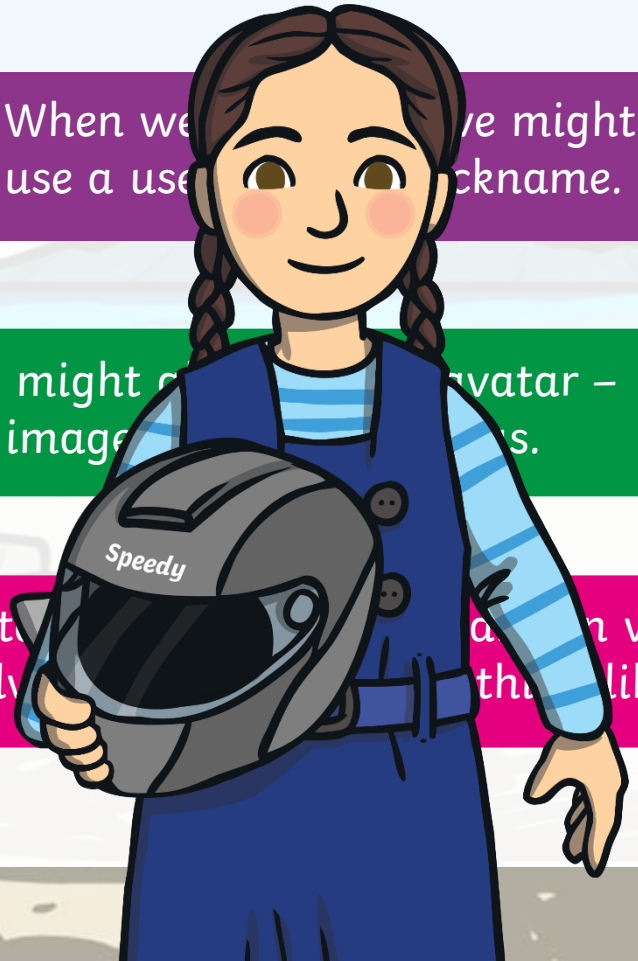

Our avat a n version of oursel th like us.

twinkl.com

Online Identities

Do you have an avatar that represents you when you are on the Internet?

Do you know how others see you when you are online?

The type of person you are when you use the Internet also forms part of your online identity.

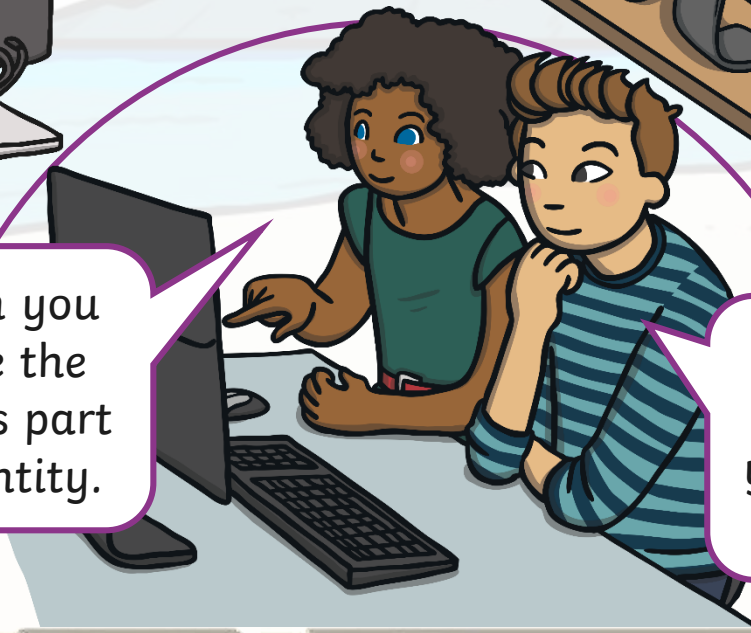

Do you think others would say you play fairly and are kind online?

twinkl.com

Online Identities

Just like in real life, we can celebrate differences and diversity online.

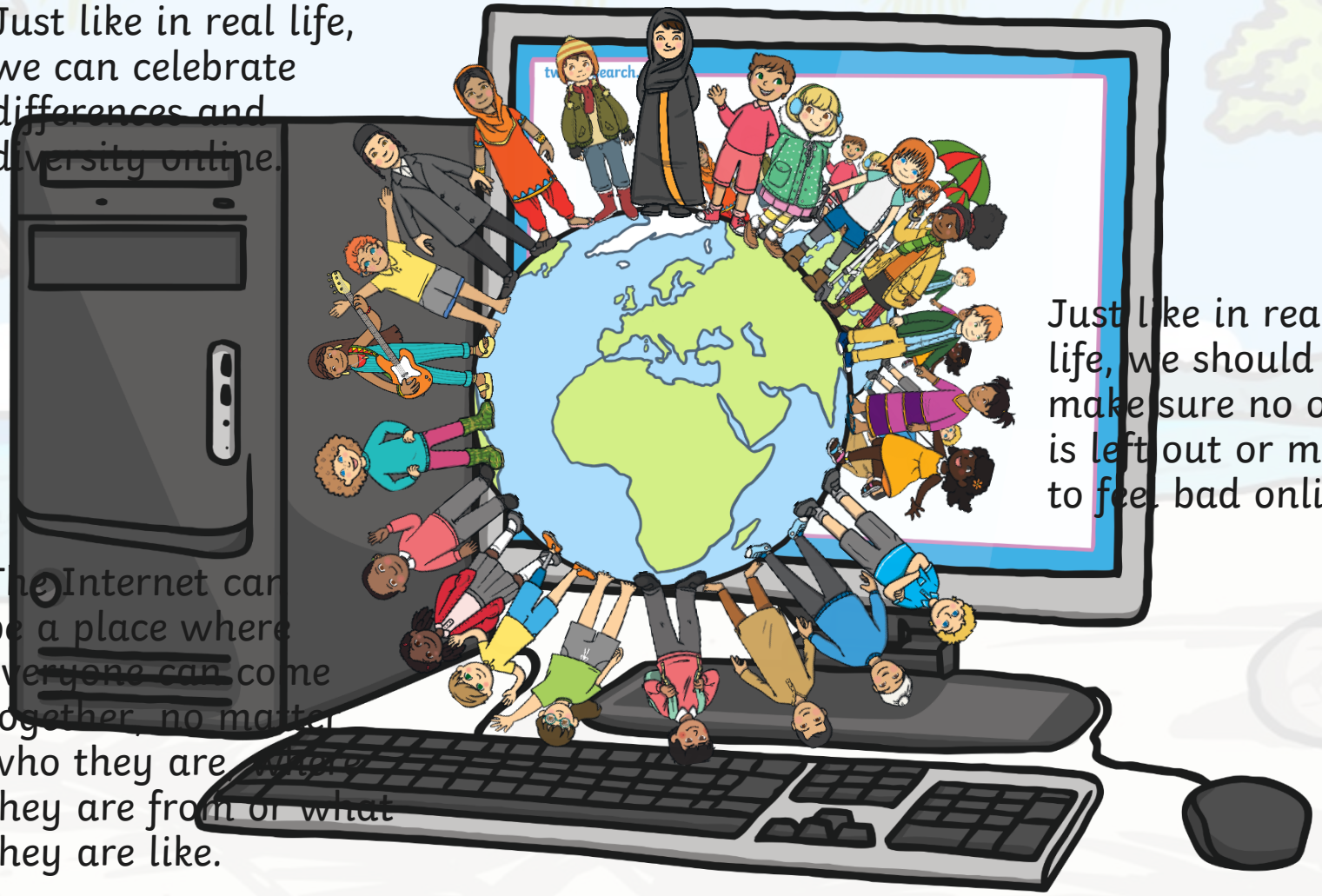

Just like in real life, we should make sure no one is left out or made to feel bad online.

The Internet can be a place where everyone can come together, no matter who they are, where they are from or what they are like.

twinkl.com

How Can We Make a Difference?

There are four key things to think about when it comes to making the Internet a better place for everyone who uses it.

Be responsible – Make sure you use safe websites and ask a grown-up before going online. Report anything you see or anything that happens that makes you feel uncomfortable or unsafe.

Be respectful – Be kind online! Treat others with respect and accept that we are all different.

twinkl.com

How Can We Make a Difference?

There are four key things to think about when it comes to making the Internet a better place for everyone who uses it.

Be critical – Remember not to believe everything you see or read online. Check information on more than one site and watch out for tricks or scams.

Be creative – Use the Internet to help you learn, play and connect with others. The Internet is a great place to share ideas and learn new skills.

twinkl.com

How Can We Make a Difference?

By working together, we can ensure the Internet is a great tool for communicating, playing and learning.

What can we do if things go wrong?

When we are upset by things we see online or upset by others' actions, there are things we can all do to make it better...

Tell a trusted adult about what has happened.

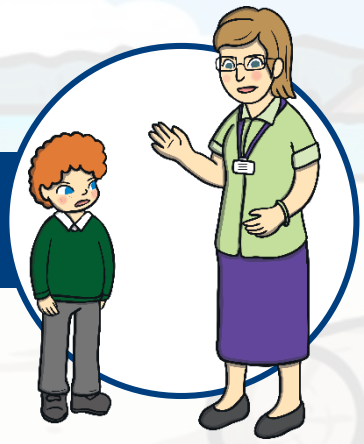

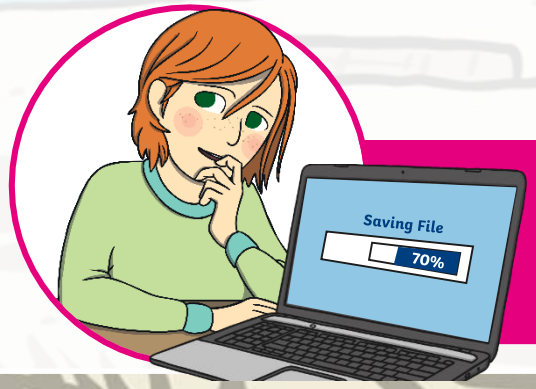

Save *evidence of unkind messages or content that has been shared to prove what has happened.*

twinkl.com

How Can We Make a Difference?

By working together, we can ensure the Internet is a great tool for communication, playing and learning.

What can we do if things go wrong?

When we are upset by things we see online or upset by others' actions, there are things we can all do to make it better...

Block anyone being unkind or anyone asking you to do dangerous or inappropriate things online.

Report people behaving inappropriately or inappropriate websites with the help of an adult you trust.

twinkl.com

Safer Internet Day

Did you know that Safer Internet Day is celebrated in over 140 different countries?

So how can we celebrate Safer Internet Day in

Things you coul e:

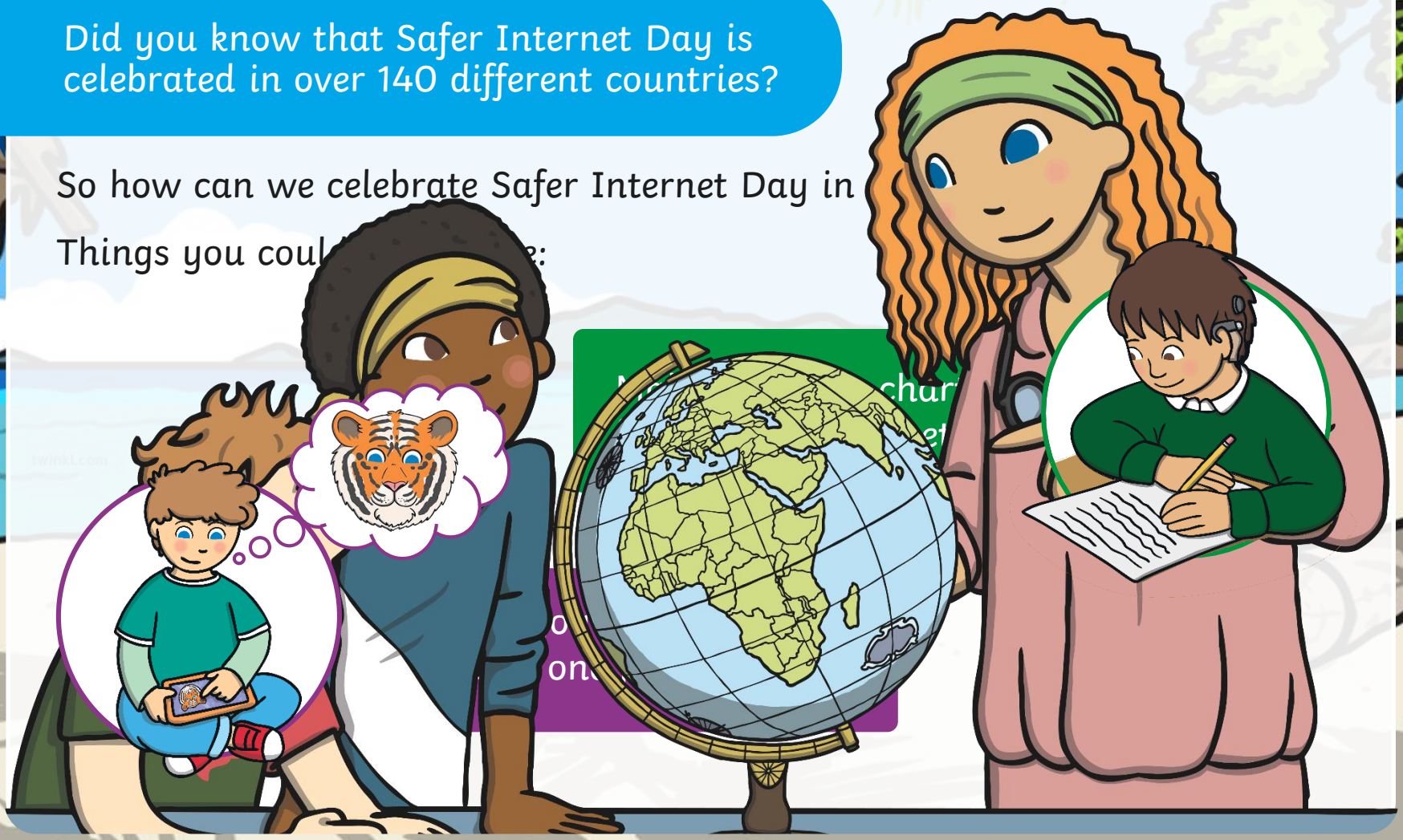

twinkl.com

Safer Internet Day

Did you know that Safer Internet Day is celebrated in over 140 different countries?

So how can we celebrate Safer Internet Day in school and at home?

Things you could do include:

Safer Internet Day

Did you know that Safer Internet Day is celebrated in over 140 different countries?

So how can we celebrate Safer Internet Day in school and at home?

Things you could do include:

Having a class discussion about how much time children should be allowed online each day.

twinkl.com

Together for a Better Internet

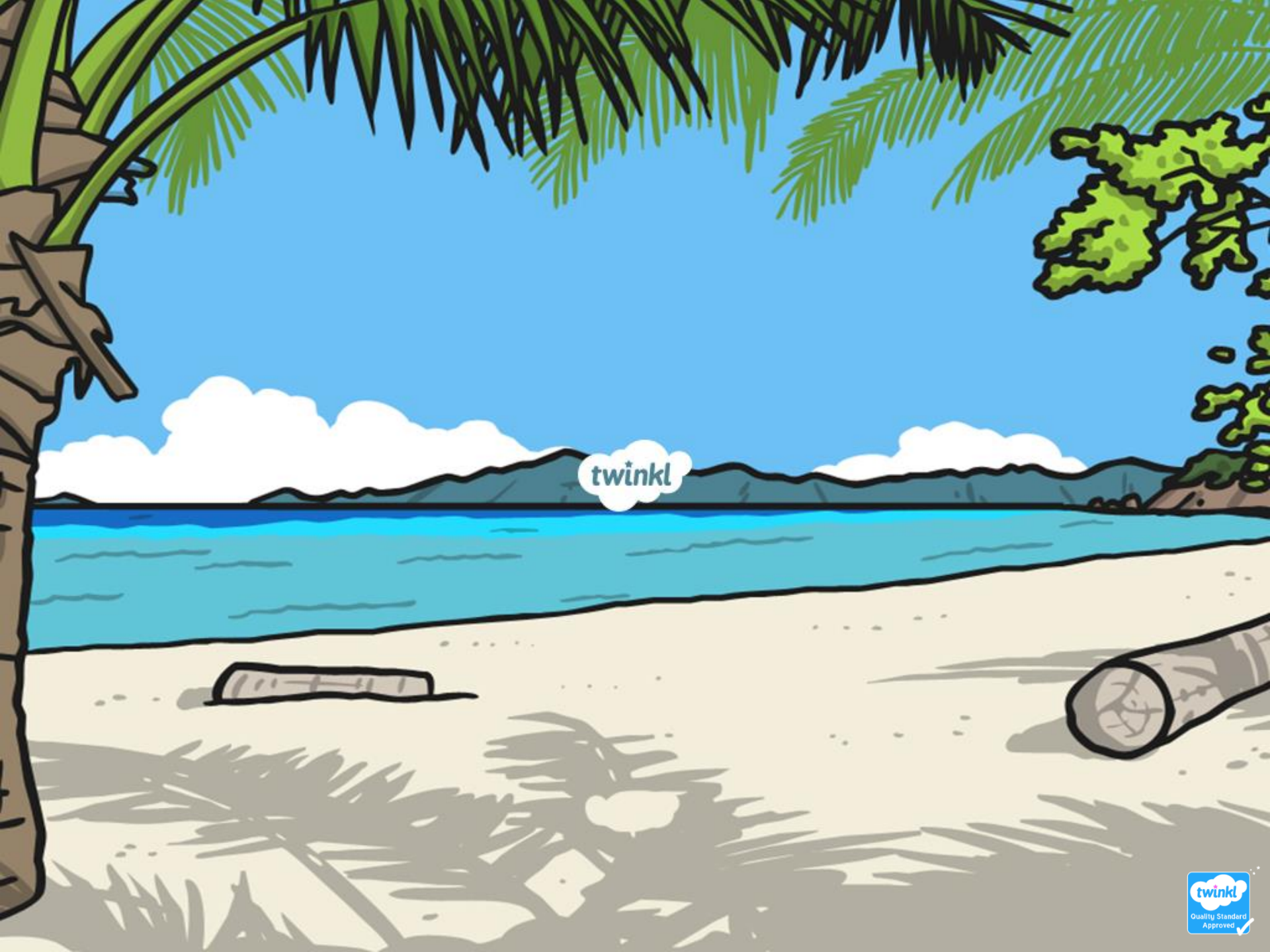
twinkl
twinkl
Quality Standard
Approved